



Lot 607 Kelsey Road, Wyndham Vale VIC 3024

Package Brochure



photos for illustration purpose only



Package Brochure

Disclaimer: All information (including but not limited to the property area, floor size, price, address, titles registration and general property description) provided as a convenience to you. Images are artists' impressions and for illustrative purposes only. Plans, illustrations, images and information are indicative depictions for presentation purposes only and are believed to be correct at the time of publishing, but may change at any time, is subject to availability and Developer/Vendor acceptance and approval. Information provided should not be relied upon and purchasers should undertake their own due diligence and seek legal advice in respect of any property or the information about the property.

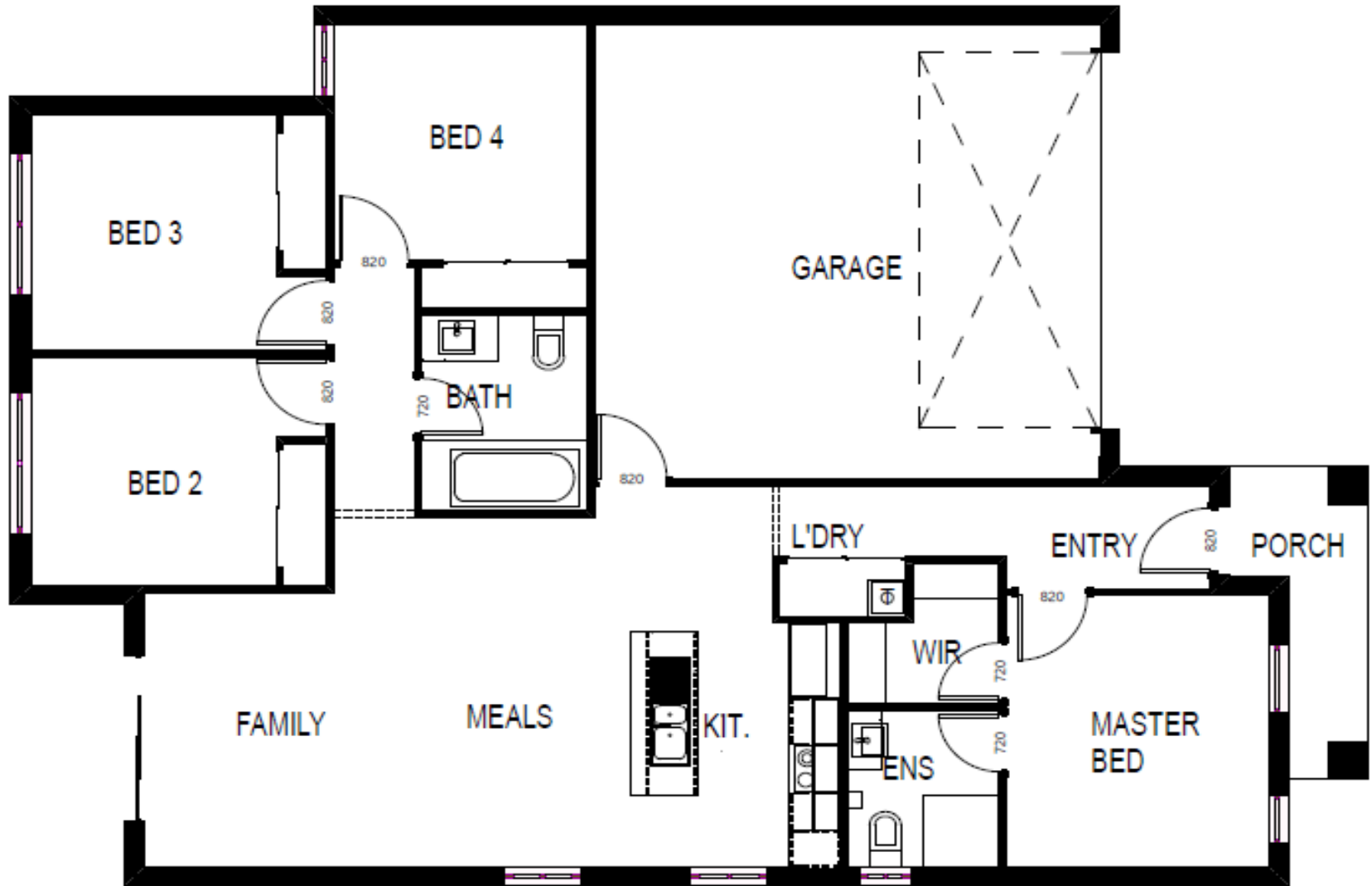

Package Details

4 Bedrooms	Land Area	267.00 sqm	Land Price	\$279,900
2 Bathroomss	House Area	153.00 sqm	House Price	\$360,000
2 Garage	Title Date*	01 May 2024	Package Price	\$639,900
Lot 607 Kelsey Road, Wyndham Vale VIC 3024	House Design	ZENG+153	Inclusions	Vivid Inclusions

Package Brochure

Disclaimer: All information (including but not limited to the property area, floor size, price, address, titles registration and general property description) provided as a convenience to you. Images are artists' impressions and for illustrative purposes only. Plans, illustrations, images and information are indicative depictions for presentation purposes only and are believed to be correct at the time of publishing, but may change at any time, is subject to availability and Developer/Vendor acceptance and approval. Information provided should not be relied upon and purchasers should undertake their own due diligence and seek legal advice in respect of any property or the information about the property.

Inclusions

EXTERNAL INCLUSIONS

Fixed Site Costs & Connections

- All site costs and connections included
- Connection to storm water and sewer points are provided within the building and Temporary fencing in accordance with relevant council requirements
- Connection to mains single phase power supply including conduit, cabling & charges.
- Connection of underground telephone conduit, gas, and water supply (opening fees not included as responsibility of owners after handover).
- Engineer designed concrete slab
- Rock removal
- Termite spray and slab barrier system where applicable
- 100mm stormwater drains
- NBN Fibre to the home

Energy Efficiency

- All homes will be constructed in accordance with rating standards and will be achieved on any orientation. This includes the following:
 - **Ceiling batts, wall batts, foil wrap and weather seals to all external doors and aluminum windows**
- All energy upgrades included if required

Windows

- Designer aluminum feature windows to front façade, Aluminum windows to the remainder of the home
- Windows with keyed locks to all openable windows
- Fiberglass Aluminum framed flyscreens to openable windows
- Roller blinds throughout home excluding wet areas

Roofing

- Profiled concrete roof tiles
- Colorbond metal fascia, gutter, and downpipes
- 450mm-wide eaves to home as per plan

Garage

- Colorbond sectional overhead door to front with brickwork over Garage door
- Garage remote control with three transmitters

External Finishes (Home Design Specific)

- **Brickwork**
- Natural rolled joints
- Façade with alternative cladding and finishes (façade dependent)
- Brickwork over Front façade windows, Garage Door, and the remainder of home

Doors

- Front entry door 2040mm x 820mm front entry with entrance lockset including security door
- 2040mm high flush panel garage access door with Lockset
- Fiberglass mesh aluminum framed flyscreen doors excluding laundry
- Roller blinds to all sliding doors in living areas

Alfresco (Home Design Specific)

- Undercover alfresco area complete with plaster-lined and painted ceiling with energy efficient downlights (home design specific)
- External aluminum sliding door with clear glazing (home and façade dependent)
- Brick pier to alfresco
- Concrete slab

Landscaping

- Clothesline - Wall or floor mounted
- Driveway as per developer requirements (colour through concrete standard)
- 1800mm high full share fencing as per developer requirements
- Wing gate if applicable
- Designer letterbox with street number
- Premium Front and rear Landscaping with mature plants, rolled turf and combination of crushed rock paths + mulch garden beds
- Two garden taps, one inside front boundary and one attached to home

INTERNAL INCLUSIONS

Kitchen Cupboards & Doors

- Designer kitchen with 20mm stone benchtops laminate panels, doors and 16mm end panels to cabinets and island bench.
- Full-width laminate overhead cupboards
- Tiled splash back
- Pantry with four white melamine shelves
- Designer cabinet handles
- WIP if applicable design specific

Appliances

- Stainless Steel designer 600mm cook top & under bench oven
- Stainless Steel designer 600mm wide slide out rangehood vented through the external wall and to the roof space on single storey homes
- 600mm Stainless steel dishwasher with connections

Tapware & Sink

- Chrome Flick mixer tap
- Double-bowl top mount stainless steel sink

Living

- Selected plush Carpet to Bedrooms, additional Living and rear passage
- Selected Tiles and to Entry, Hallways, Kitchen, Meals, Family, and wet areas
- Choose from our carefully selected internal colour pallet

Internal Doors

- 2040mm high hinged flush panel internal doors with lever handles
- Rubber door stops to internal passage doors (excludes robe and linen doors)
- Chrome hinges, latches, and striker plates throughout home

Robes & Linen

- White melamine shelf with chrome hanging rail to robes
- Four white melamine shelves to linen cupboards
- Sliding doors to Bedroom robes and Linen (home design specific)

Paint

- Semi Gloss finish to internal doors, jambs, and moldings
- Semi Gloss to front entry door including skirting boards & architraves

Heating & Cooling

- Gas ducted heating with ceiling vents, including programmable thermostat
- Split system to suit home design to family meals area

Ceiling

- 2440mm nominal ceiling height to single storey homes

Architraves, Skirtings & Cornices

- 75mm cove cornice to home and garage MDF 67mm skirting boards and architraves to bedrooms and living areas
- Tiled skirting to wet areas

Electrical

- Double power points as per electrical plan
- One television point with Antenna and connection
- One phone/Data point
- Interconnected Hard-wired smoke detectors
- Energy efficient downlights throughout the home as per Electrical Plan
- Single power point to fridge provision

BATHROOM INCLUSIONS

Shower

- Semi-frameless 2000mm high shower screen with pivot door and clear safety glass
- Chrome mixer with fixed rail to shower
- Polymarble shower base
- Self-sealing exhaust fans above all showers and where required

Bath

- Feature designer acrylic bath (home design specific)
- Bright silver square tile trim to bath
- Shower over bath (design specific)

Vanity Units

- Designer hand basin with chrome waste outlet
- Laminate floating vanity unit on a laminate pedestal with laminate benchtop
- Polished-edge mirror to width of vanity unit above tiled splash back

- Designer cabinet handles
- Designer wall mounted towel rails

Tapware

- Chrome single lever mixer to hand basin
- Chrome mixer with outlet to bathroom shower
- Chrome mixer with wall outlet over bath

Toilet

- Designer dual flush toilets with soft-closing seat
- Designer toilet roll holder

Wall & Floor Tiles

- Wall tiles to bathroom, ensuite, powder room (home design specific) and laundry
- Tiled skirtings to wet areas

ENSUITE INCLUSIONS

Shower

- Semi-frameless 2000mm high shower screen with pivot door and clear safety glass
- Chrome mixer with fixed rail to shower
- Polymarble shower base
- Self-sealing exhaust fans above all showers and where required

Vanity Units

- Designer hand basin with chrome waste outlet
- Laminate floating vanity unit on a laminate pedestal with laminate benchtop
- Polished-edge mirror to width of vanity unit above tiled splash back
- Designer cabinet handles
- Designer wall mounted towel rails

Tapware

- Chrome single lever mixer to hand basin
- Chrome mixer with outlet to bathroom shower
- Chrome mixer with wall outlet over bath

Toilet

- Designer dual flush toilets with soft-closing seat
- Designer toilet roll holder

Wall & Floor Tiles

- Wall tiles to bathroom, ensuite, powder room (home design specific) and laundry
- Tiled skirtings to wet areas

LAUNDRY INCLUSIONS

Laundry

- Metal cabinet with 45litre stainless steel trough including bypass
- Tiled splash back
- Chrome mixer tap to trough
- Chrome washing machine connections (wall mounted)

Package Brochure

Disclaimer: All information (including but not limited to the property area, floor size, price, address, titles registration and general property description) provided as a convenience to you. Images are artists' impressions and for illustrative purposes only. Plans, illustrations, images and information are indicative depictions for presentation purposes only and are believed to be correct at the time of publishing, but may change at any time, is subject to availability and Developer/Vendor acceptance and approval. Information provided should not be relied upon and purchasers should undertake their own due diligence and seek legal advice in respect of any property or the information about the property.

Light Scheme



Package Brochure

Disclaimer: All information (including but not limited to the property area, floor size, price, address, titles registration and general property description) provided as a convenience to you. Images are artists' impressions and for illustrative purposes only. Plans, illustrations, images and information are indicative depictions for presentation purposes only and are believed to be correct at the time of publishing, but may change at any time, is subject to availability and Developer/Vendor acceptance and approval. Information provided should not be relied upon and purchasers should undertake their own due diligence and seek legal advice in respect of any property or the information about the property.

Dark Scheme



Package Brochure

Disclaimer: All information (including but not limited to the property area, floor size, price, address, titles registration and general property description) provided as a convenience to you. Images are artists' impressions and for illustrative purposes only. Plans, illustrations, images and information are indicative depictions for presentation purposes only and are believed to be correct at the time of publishing, but may change at any time, is subject to availability and Developer/Vendor acceptance and approval. Information provided should not be relied upon and purchasers should undertake their own due diligence and seek legal advice in respect of any property or the information about the property.

ZAM